THE CENTRAL RECORD

SEVENTEENTH YEAR. LANCASTER, KY., FRIDAY, AUGUST 3 1906. NUMBER 18

Buggies

Buggies

Buggies

Buggis

Buggies

Buggies

Buggies

Buggies

Buggies

HASELDEN Brothers

Of Local Interest.

Mrs. Pattie Gill sent us some of the finest apples of the season.

The Colored Fair has good prospects for a large attendance and a good show of stock.

Mr Jack Adams bought of T. B Walker, for a Jellico Coal Company, a pair of mules at $350.

Saturday is wedding day, and prize of $20 00 will be given to the couple who will marry at the Fair grounds at 2pm

I have for sale a first class gentle poney which I will sell cheap. Arthur C Mahan. Phone 137 G. tf.

Found-On Thursday on Fair grounds a gold pin. Owner can get same by describing it and paying for this notice.

Master Frank Tinder showed us a cluster of four tomatoes, raised by him, which weighed 3¾ pounds and were the finest we have seen.

The W. C. T. U. Library will be open from 2:30 to 4 o'clock each Saturday afternoon. Please return books, belonging to the library, next Saturday.

Don't fail to attend the Lancaster Colored Fair, August 2-3-4, 1906 Camp Nelson Military Brass Band will furnish the music and a large crowd is expected every day.

The white teachers Institute, for the counties of Garrard, Boyle and Lincoln will be held at Stanford, on August 6 to 11. All teachers are required by law to attend. Mittie Dunn, Supt.

C. W. B. M.

Mrs Sarah Yancey, State President of the C. W. B. M., and widow of Eld Yancy, once Pastor of the Christian Church here, will deliver a lecture at that church next Sunday afternoon.

Liberal Reward.

Lost on second day of the fair, a silk umbrella, pearl and silver handle, with name Mrs W A Eubanks. Finder will please return to this office and receive reward.

Notice.

A meeting of the members and stock holders of Lake Placid Fishing Club is called for Tuesday evening August 7th at 7:30 p m in Police Court Room. Important busines is to be transacted and all members are requested to be present. F P Frisbie Secty. 2t

The W C T U will serve cream and cake next Saturday begining at 3 o'clock, in Park if weather is pretty, if bad weather in Post Office.

In Jail.

On Tuesday night Jailer Ross turned the key on John Preston, charged with killing his farther-in-law, Can Broughton, that evening, near Spillman's mill about 20 miles North-West from Lancaster. It is reported that Broughton acted in a manner that excuses the killing, but we will not attempt to give the facts until after the trial.

Prospecting.

Mr J I Hamilton and wife drove over to wilmore, on Monday, where he lived in childhood, and, it being court day, they called on him for a speech, which he made, with his usual force, speaking of his service for the democratic party. While he has not yet announced for congress, he is being urged to enter the race, by democrats here and elsewhere.

Resolutions.

Whereas all the Churches of Lancaster, Garrard Co Kentucky have assembled this Sabbath evening, July 29 1906, in a union meeting, and as a body of Christian Citizens we stand forCivic-Righteousness and the enforcement of Law. Therefore be it, Resolved.

That we commend and endorse the acts of Govenor J C W Beckham in his earnest endeavor to more rigidly enforce the laws of the State, in his endeavor to close the saloons on Sunday and the observance of the Sabbath as a holy day. B M Nelson, in charge of union service.

Fine Trip To Atlantic City.

Daniel M Bowmar, editor of The Sun, Versailles, Ky., who has managed number of delightful pleasure tours has arranged a splendid trip to Atlantic City via the C. & O. Railway, leaving Lexington Thursday, Aug. 2d. An entire week will be spent at Atlantic City, besides three days of sightseeing in Washington and Philadelphia Cost of 13-days' trip, including R R fare, meals and lodging at first class hotels, etc., only $39.75 from Lexington, Mr Bowmar will personally conduct party. For booklets and details address Daniel M Bowmar, Versailles Ky. tf

Some fellows are troubled with insomnia for the simple reason that they do not go to bed.

A Model Young Man.

The Record takes great pleasure in calling attention of its readers to the candidacy of Hon J Morgan Chinn, of Mercer, who is an aspirant for the democratic nomination for the office of Secretary of State. Mr Chinn is a son of Hon Jack Chinn, and is well known all over the state. Mr Chinn is a moral man in every sense of the word, having no bad habits whatever. He never tasted liquor played cards or indulged in any of the pratices so common among young men, and is a man of exceptionally fine business qualifications. He has been connected with the government at Frankfort for a number of years, and many compliments have been passed upon his splendid work. The time has come when the people demand clean men for officeholders, and in Mr Chinn they have an ideal, in every sense of the word.

Dripping Springs.

The attendance at Drippring Spring is larger this season than it has been for many years, the people having found that for genuine rest and recuperation, this is the place to go. The waters are beyond question the best to be found anywhere, as they bring health and strength to people who are run down from overwork or illness and add new life to all who drink them. The Dripping Springs table has a wide reputation, and the people well know that everything in reason is served in the best possible manner and in abundance. The rooms have been thoroughly overhauled and are neat and attractive. The Springs are easily accessible, the drive being one of the prettiest in Central Kentucky. The rates are reasonable, and you are given accommodation to be found at a first class hotel. Garrard county people are very proud of this resort, both for its health-giving qualities and the splendid management. You could not do a wiser thing than spend a week there, as you will return home recuperated in good health and ready for business. Now that business is dull, drive over and try it.

Obituary.

On Wednesday, 25, about noon, Mrs Sarah A White, wife of F J White, died in the 75th year of her age. At four o'clock P M on the 26, appropriate funeral services were conducted, by Rev C S Ellis, and a large concourse of friends and relatives saw the mortal part of a beloved woman laid to rest in Lancaster Cemetery.

Mrs J S Armstrong, of Dallas Texas, the only survivor of five children, and her husband were here with her, for some time previous to her death, and did all in their power to takeaway the bitterness from the cup of anguish, which was not so marked with her as with those who approach death without preparing for the future State. Her suffering was only physical, for her consistent Christian life was surely a solace and comfort to her and served as a light to guide her spirit across the dark valley of death and anchor it safely in the harbor of eternal glory. Her many relatives and friends find comfort in the fact that her life was pure and without guile, knowing that only such a life can prepare a soul for admission into that Kingdom where only those that are spiritually minded can be happy and enjoy the bliss that abounds.

Sincere condolence is expressed by the entire community, and especially by this office, for her husband, who is growing old and who will sadly miss the companionship of his blessed wife. May he look to the Giver of every good and prefect gift for a happy reunion, safe from sin and the pangs that follow it.

NINA.

Mr Sherman Shearer is very ill at this writing.

Mr Zack Simpson is building a new tobacco barn.

Mr Hugh Gayly was here last week, buying cattle.

The prospects for corn, is extra good in this neighborhood.

Mrs Polly Ann Wheeler is up again after a Severe spell of Cholera morbus.

Mr and Mrs James Gowen, of Madison, were visitors at Mr Ben Shearers last Sunday.

Mrs Morris Ross has returned to her home from Berea where she visited relatives for a week.

Mr and Mrs John Lacky of McCreary, were here last week visiting their children Mr and Mrs Frank Broadus.

In Shadow Land.

One day the corn crop met the car famine.

"Out of my sight, you ghastly, hideous, emaciated scarecrow!" exclaimed the corn crop.

"You unnatural monster!" said the car famine. "Had it not been for you I never should have come into existence!"

Hereupon the corn crop seeing its mistake, wisely refrained from attempting a rejoinder, and became all ears again.—Chicago Tribune.

Deceived.

Old Lady—I feel very nervous. Are ye sure we shan't have any accidents?

Guard (fond of statistics)—Every person who rides on a railway takes one chance in 1,491,910 of being killed.

Old Lady—La, sakes! Why didn't that rascally booking clerk tell me so before I bought my ticket?—Tit-

Gossip About People

A Brief Mention of the Comings and Goings by Those We Are Interested In.

Mr Charles R Davis was at home for a few days.

Mr Victor Leavell left this week for Covington.

Miss Callie Adams is visiting friends in Mount Vernon.

Henry Simpson has returned from a camping trip in Boyle.

Miss Eliza Lunsford is in Cincinnati visiting Mrs A J Wells.

Mrs M F Elkin, of Lexington, is visiting Mrs T S Elkin.

Mrs Ada Kinnaird is spending a week in Crab Orchard.

Herbert Kinnaird spent a few days at Crab Orchard Springs.

Miss Frankie Kauffman is visiting relatives in Hustonville.

Miss Noreen Henry is visiting her home folks in Lexington.

Miss Mary Davis is visiting Miss Coleman, of Nicholasville.

Mr R H Pettus, of Somerset, has been visiting friends here.

Messers W B Burton and Charles West are in Crab Orchard.

Miss Chenault, of Richmond, is visiting Miss Norma Elmore,

Miss Marguerite Kinnaird is spending a week at Crab Orchard.

Mr T K Watson spent Sunday with his parents in Crab Orchard.

Miss Mattie Norris, of Frankfort, is visiting Miss Louise Farris.

Mr and Mrs R H Batson have returned from Dripping Springs.

Dr Wm Burnett has been to Lexington on professional business.

Misses Jessie and Lucy Doty are guests at Crab Orchard Springs.

Mr Herbert Hardin, of Covington, was a visitor here the past week.

Mrs Herbert Price, of Danville, has been visiting here for a few days.

Miss Ola Figg, of Shelbyville, has been visiting Miss Norma Elmore.

Judge M C Saufley was here, on professional business, a few days ago.

Misses Delia and Fannie Tinder are visiting their grand-father in Carlisle.

Miss Dennie Thompson, of Lexington, has been visiting relatives here.

Miss Lizzie Brown is visiting relatives in Indianapolis and Terra Haute Ind.

Maurice Ashley has returned from Central Normal College, Danville Ind.

Miss Margeret Tomlinson entertained the Embroidery Club yesterday.

Mrs George E Warren, of Stanford, has been the guest of Mrs Belle Burnside.

Miss Amanda Anderson is visiting her sister, Mrs Mary Harris in Indianapolis.

Miss Henrietta Arnold, of Mississippi, is visiting her sister, Mrs Will Ward.

Miss Ellen Ballou is with her little niece Miss Pattilin Ballou during her illness.

Mr and Mrs John Brown, of Nelson county, were guests of Dr and Mrs Burnett.

Misses Kate and Lillian Kinnaird spent several days at Crab Orchard Springs.

Mr and Mrs Lee Bader, of Cincinnati have been the guest of Mr and Mrs Jesse D Warren.

Miss Katie Simpson and Mr John Simpson are spending a week at Dripping Springs.

Mr and Mrs W O Dunlap and little daughter, Eugenia, have returned from Louisville.

Miss Goodloe of Richmond, and Miss Simmons, of Owensboro, are guests of Miss Lucy Gregory.

Mrs B F Hudson and Mrs F P Frisbie and son, Hudson, are spending a month at Chatanuga.

Messers Ed Ross Fisher Herring and Leslie Herndon are spending a week at Dripping Springs.

Mrs J V Arnold and baby, of Knoxville, is visiting her parents, Mr and Mrs James Burnside.

Mrs Albert Johnston and Miss Cooley, of Stanford, visited Miss Bruce Pumphrey Monday.

Misses Maud Forbes and Lida Hilton, who have been here several weeks have returned to Brodhead.

Mr William Wherritt, wife and baby, of New Orleans, are guests of Mr W H Wherritt and wife.

Miss Effie Fowler, of, Indianapols, and Mr Henry Fowler of McEven, Tenn, are guest of W H Pope.

Little Misses Sarah and Joan Robinson, of Boyle, have been guests of their aunt, Mrs Ann Robinson.

Mr E B Hayden, formerly of Stanford, but for 20 years a resident of Kansas City, was here to see old friends.

Mr Levering Young and wife, of Chicago, are visiting his grand parents Mr William Anderson and wife.

Mr R E Hughes, of Louisville, has joined his wife here and will make several weeks visit to relatives.

Mrs R C Tankersley and children have returned home after a visit to her parents Mr and Mrs Pumphrey.

Mr William Walker and wife, of Mississippi, are expected on a visit to her parents, Mr E W Harris and wife.

Mrs Samuel Harden and son, who have been visiting Mrs Belle Burnside and Miss Nell Johnston, have returned to their home in London.

Misses Elizabeth Grimes and Helena Bright of Lexington are attending a house party given by Miss Mary Philips of Stanford.

Miss Katie Simpson received the gold watch given, by the Lyceum Comedy Company, to the most popular young lady,

Mrs Goodloe Lackey and charming daughter, Miss Mary, will returned this week to their home in Kansas City.

Miss Sallie Adams secured 100 subscribers for the Kentuckey Issue and will start on the free excursion to Niagara Falls, Aug., 9.

Mr George B Harris has returned to McKinney Texas, where he has a splendid position.

Mrs F P Clifford and three daughters, Lillie, Margaret and Lucile, of Caisro, Ill., have been visiting Mrs John Magee.

Misses Nell Long and Ruth Hall, of Danville, are attending a house party given by Miss Maude Martin, of Garrard County.

Miss Mary Pope, who has been visiting her cousin, Miss Dishon, has returned to her home in Livingston. She was accompanied by Miss Dishon who will make her a visit.

Hon R H Tomlinson has been confined to his room from the effects of an operation but is able to be out again.

Unnecessary Expense.

Acute attacks of colic and diarrhoea come on without warming and prompt relief must be obtained, There is no necessity of of incurring the expenses of a physician's service in such cases if Chamberlains Colic, Cholera and Diarrhoea Remmedy is at hand. A dose of this remedy will relieve the patient before a doctor could arrive. It has never been known to fail, even in the most severe and dangeaous cases and no family should be without it. For sale by R E McRoberts The reliable druggist at Lancaster. 1m

R. L. DAVIDSON,

Attorney At Law

Office over Police Court room.

Prompt attention to business.

Beats Carnegie's Spelling.

"Saylil," exclaimed the girl at the handkerchief counter.

"Wotsmatter now?" asked the girl at the ribbon counter.

"Aintchoogittin nuftoet?"

"Wojjaskin thatfur?"

"Yooralookinkina thin."

"Aintneether."

"Yartoo. Betterficksher back hair. Scummin down."

"Quitcherrubberin. Mine jeroan biz."

"Saylil."

"Saycherseff."

"Jevvergitchenforchun told?"

"Yeh—wunsertwice. Ever gitchoors?"

"Yeh. Ootole juh?"

"Erdkitsmith sayinso. Cumtroo?"

"Nottchett"

"Thinkitwill?"

"Lykaznot. Letchoono fit does."

"Sayjen, Juno Kittenbills keepincumpny?"

"Awka moff."

"Troo sima stannineer."

"Howjeerit?"

"Sallright. Yooleerobout it soonuff. Sayjen, canchooketch on—"

"Say, there, you girls," interrupted the floorwalker, "Go back to your customers."

J. A. Beazley,

Undertaker

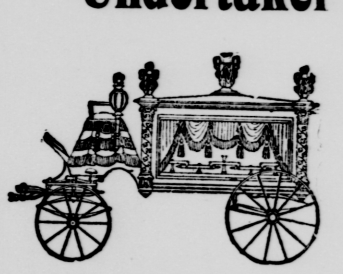

Arterial and Cavity Embalming

Full line of Caskets and Burial Robes always in stock.

Undertaker's Parlor on Danville street, just above Presbyterian church. Phone 111.

G. CHRIS FARIS

Dentist.

Office over Thompon's store, Danville st,

Wm. Herndon. Ben D. Herndon.

Herndon & Herndon.

Attorneys at Law

Lancaster, Kentucky

Office over Stormes drug store.

BARGAINS

Great Slaughter Sale

OF

HIGH GRADE MERCHANDISE

I must get rid of my Spring and Summer goods in order to make room for my immense Fall Stock which will arrive about August the Tenth.

Clothing, Shoes, Hats, Furnishing Goods

AT

Manufactures - COST.

Greatest Bargains ever offered to the buying public. Let us dress you for the Fair. We will dress you correctly and save you money. We have just received a new shipment of hot weather shirts in all the newest patterns.

Swell Line of Neckwear Just Opened

It will pay you to see us before buying your outfit for the Fair

Positively no goods charged during this Great Slaughter Sale.

H. T. LOGAN.

Get In The Habit

Of Visiting The

Joseph Mercantile Co.

Our Annual Summer Sale

IS NOW ON.

For Genuiue Bargains

Come To Us.

No Fake Sales.

The Joseph Mercantile

COMPANY.

COAL.

We are headquarters for high grade COALS. I can interest you in prices and quality. Call and see me before laying in your winter supply.

We have an extra grade of

SEED RYE

and all other Field Seed.

BALLARD and BALLARDS FLOUR.

Will pay cash or exchange for Hay, Oats, Corn.

BANKS HUDSON.

YOUR

account is now due and we need the money

MOUNT & ELKIN

BEST PAINT VALUE

Covers Most

Looks Best

Wears Longest

Most Economical

Full Measure

Always Uniform

SOLD BY

McRoberts' Drug Store

TEA

A variety specially blended for

Iced Tea.

Fresh Groceries

of all kinds at

Davidson's

THE

National Bank

Of Lancaster.

Capital $50,000. Surplus $10,000

A. R. DENNY, President,

J. E. STORMES, Vice Pres't

S. C. DENNY, Cashier

J F Robinson, Ass't Cash'r

R T Embry, Book-keeper

DIRECTORS:

Sam'l D Cochran, Alex R Denny, A C Robinson, John E Stormes S C Denny

— WE WILL —

Keep Your Money Safe

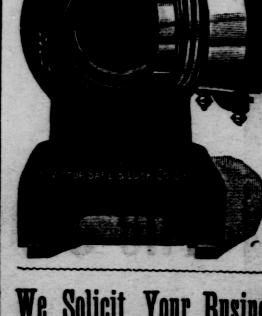

We Solicit Your Business

CENTRAL RECORD.

Issued Weekly. One Dollar per Year.

LOUIS LANDRAM.

Entered at the Post Office in Lancaster, Ky., as Second-Class Mail Matter.

Member of

Kentucky Press Association

and

Eighth District Press League.

Lancaster, Ky., August 3, 1906

FOR CONGRESS.

We are authorized to announce JUDGE JOHN W HUGHES, of Mercer county, as a candidate to represent the Eighth Congressional District of Kentucky in Cogruess, to succeed Hon G G Gilbert, subject to the action of the Democratic party.

We are authorized to announce HARVEY HELM, of Lincoln county, as a candidate to represent the Eighth Congressional District of Kentucky in Congress to succeed Hon G G Gilbert, subject to the action of the Democratic party.

A Minneapolis paper claims that the United States will produce over 700.000.000 bushels of wheat. It is estimated that North and South Dakota and Minnesota take the lead in the production of this crop. We predict that Hon R H Tomlinson's land in North Dakota. will make him and all his people rich.

The education of the political conscience is the problem of the age. If preachers are to be the teachers, they don,t know enough about the corruption to give the first lesson, and if politicians are to teach us, they will only abuse their opponents and never see the beam in their own eyes.

The Press Convention, at Grayson Springs was not only an enjoyable affair, but it resulted in passing some rules which will help the Press and the country. The Danville News led in the competition on job work and the Harrodsburg Democrat was close second.

The Age Limit League, of Chicago, very appropriately discards Oslers theory and claims that experience makes many men, from 50 to 70 years of age, the best workers. We second the motion.

Mr Hubert Vreeland, who has been so helpful to the farmer, as Commissioner of Agriculture, will doubtless be remembered by them in his race for the office of Secretary of State.

Watch the politician who crys for honesty and a straight record. Nine times in ten he has a skeleton in his closet, and is preparing to play a trick on somebody.

If the Record were not an independent paper, we would tell a few things about the race for Congress, in this district, and we may do it yet.

Summer Diarrhoea in Children.

During the hot weather of the summer months the first unnatural looseness of a child's bowels should have immediate attention, so as to check the disease before it becomes serious. All that is necessary is a few doses of Chamberlain's Colic, Cholera and Diarrhoea Remedy followed by a dose of castor oil to cleanse the system. Rev M O Stockland, Pastor of the first M E Church, Little Falls, Minn writes: "We have used Chamberlain's Colic, Cholera and Diarrhoea Remedy for several years and find it a very valuable remedy, especially for summer disorders in children." Sold by R E McRoberts The reliable druggist at Lancaster. 1m

Spring is the most advantogeous settling for romance.

"Make Hay While the Sun Shines."

There is a lesson in the work of the thrifty farmer. He knows that the bright sunshine may last but a day and he prepares for the showers which are so liable to follow. So it should be with every household. Dysentery, diarrhoea and cholera morbus may attack some member of the home without warning. Chamberlain's Colic, Cholera and Diarrhoea Remedy, which is the best known medicine for these diseases, should always be kept at hand, as immediate treatment is necessary, and delay may prove fatal. For sale by R E McRoberts The reliable druggist of Lancaster. 1m

The best excuse won't rectify a mistake.

Galveston's Sea Wall

makes life now as safe in that city as on the higher uplands. E W Goodloe, who resides on Dutton St in Waco, Tex needs no sea wall for safety. He writes: "I have used Dr King's New Discovery for Consumption the past five years and it keeps me well and safe. Before that time I had a cough which for years had been growing worse. Now it's gone." Cures chronic Coughs, La Grippe, Croup Whooping Cough and prevents Pneumonia. Pleasant to take. Every bottle guaranteed at R E McRoberts drug store. Price 50c and $1.00. Trial bottle free. 1m

There promises to be a quene pulling time over in China.

In Self Defence

Major Hamm, editor and manager of the Constitutionalist, Eminence, Ky., when he was gercely attacked, four years ago, by Piles, bought a box of Bucklen's Arnica Salve, of which he says: "It cured me in ten days and no trouble since." Quickest healer of Burns, Sores, Cuts and Wounds, 25c at R E McRoberts drug store. 1m

THE CHRISTIAN WORLD

REVIVAL IN NORWAY.

Religious Awakening in That Country Second Only to That in Wales.

The world has heard of the recent political changes in Norway, but not many know that that country is at present the scene of a great religious revival which rivals that in Wales, says the Chicago Interior. In 1896 there was present at a meeting of the Salvation Army in Chicago a young Norwegian sailor from Vanse, a town in the very south of the Scandinavian peninsula. He was not specially impressed by the services, but as he was leaving, a young woman laid a hand upon his arm and said: "God bless you. Come again." The kindly word led him to ask himself, "What is this religion which causes strangers to be interested in a wandering sailor?" He returned to the meetings a number of times, and eventually confessed Christ. He did not identify himself with the Army either then or subsequently, but returned to his seafaring life. He reappeared in the old home town five years later. Among the people of his own nationality he was gradually led into evangelistic services, and Dean Knudsen, now minister of ecclesiastical affairs in Norway, proved himself a warm friend. In Christiania he has had as many as 5,000 hearers at a time in the largest hall in the capital, and the Lutheran bishop of the city has taken a deep interest in his work. Ministers of the state church generally have opened their stately edifices to revival services, and personal workers, who have seen something of such meetings abroad, are invited by the Lutheran ministers to come in and aid them in a work which, strange as it appears to them, they feel to be of God. The young sailor, Lunde, is as simple in his ways and speech as Evan Roberts, and nothing outside of Wales compares with the work which is still in progress in Norway. It is needless to say that Prince Oscar Bernadotte takes a personal interest in the revival.

A MUNIFICENT GIFT.

Half a Million Dollars Given to Further Salvation Army Colonization Plans.

Gen. William Booth, of the Salvation Army, has announced, says "The Presbyterian," a munificent gift of half a million dollars to the Army to be used in a home colonization scheme. The giver is George Herring, chairman of the City of London Electric Lighting company, and a prominent member of other corporations. Mr. Herring is also well-known throughout Great Britain as a philanthropist. He conducts a soup kitchen in Camden town, has built and endowed an institution known as the Haven of Rest, for gentlefolks brought to poverty through genuine misfortune, has furnished many Salvation Army shelters for the homeless and is a large benefactor to the Metropolitan hospital fund, of London. In a letter to the press Gen. Booth outlines his plans for "home colonization." He says the Army proposes to purchase tracts of land in England, giving five acres or thereabouts to each settler, building cottages, providing seed and implements and supporting settlers until the land becomes productive. Each settler will repay the Army by a system of installments. The entire colonization scheme is to be under the direction of the Army, and in this way, Gen. Booth hopes to provide for those who, for various reasons, are unable to leave England under the emigration schemes of the Salvation Army. In a letter to King Edward the general says that the Army has agreed to repay the amount of Mr. Herring's gift in 25 annual installments to the King's hospital fund.

WORK IN PHILIPPINES.

Reports at Recent Conference at Manila Show Good Progress During Year.

The reports presented at the recent session of the Philippine mission conference show that during the year the membership has increased from 8,079 to 12,436, with possibly 10,000 more "adherents," who will soon be entering the door of church membership. There are 144 local preachers and exhorters, of whom 136 are Filipinos, four Americans and four Chinese. Dr. Homer C. Stuntz says that the present greatest needs of the Philippine islands are: (1) Twelve more American missionaries. (2) A Bible training school equipped to take care of 20 men at a time. (3) The completion of the Filipino First church, Manila. (4) The support of at least 12 Filipino evangelists, to open up new fields and help care for new converts. (5) Funds with which to put out millions of pages of literature which will be for healing of the sore hurt of this mistaught people.

A Police Official's View.

Police Commissioner McAdoo, of New York, recently gave utterance to these wise words: "The church cannot compete with a sensational press. The church cannot compete with the political club. The church cannot compete with the theater. The church cannot compete with ethical clubs. The church cannot compete with saloons. We want churches that are churches."

The Escape.

She awakes from a deep sleep to find the flames roaring and crackling all about her.

"Merciful heavens! am I lost?" she cries.

No. On the contrary. The fire, in point of fact, has heated her curling tongs to such a degree that she can make ready to effect her escape without the loss of a precious moment.

"How little we know!" she murmurs, when at last she is borne down the ladder, looking too sweet.—Puck.

STILL FIRST IN ALL HEARTS.

Why the "Boost" of George Washington Was Turned Face to the Wall.

Teachers and pupils of a high school in New Jersey were amazed one morning lately, when the principal suddenly ordered all the classes to assemble in the auditorium. Their amazement increased, says a writer in the New York Press, when he began to address them on "George Washington, the Father of Our Country."

When the principal finished his remarks he paused impressively for a moment, and then went on in his severest tone:

"The bust of George Washington which stood upon the pedestal in the reception-room has been removed and placed upon the floor, with its face in the corner. Until the culprit, whoever he or she may be, comes to the front and makes a public confession of the misdemeanor, not a soul will be permitted to leave this building. Remember—there will be no other punishment imposed than the open and public confession."

There was a great sensation. Teachers exchanged glances, pupils fidgeted round, awed and frightened. The principal, holding himself very erect, faced them solemnly.

"I am waiting," said he.

Then the janitor stepped forward and relieved the situation.

"It's up to me, sir," he said. "Th' roof was leakin' mighty bad, an' th' boost of Mr. Washin'ton were in the drip, an' I t'ought it proper to move it to keep th' rain from sp'ilin' it, an' I meant no insoolt by turnin' his face to the wall, sir."

"The school is dismissed," said the principal.

EVOLUTIONARY SHOPPING.

Wife Explains Exactly How She Came to Make So Many Purchases.

Mrs. Compton looked at her patient but bewildered husband with an expression of good-natured superiority, relates Youth's Companion. "Dear me, George," she said, cheerfully, "I don't see the use of my trying to explain to you, but I'm perfectly willing to do it, of course.

"I did intend, as you say, to buy a kitchen table, and I came home with a hall mirror. But it was an absolutely natural change.

"First I looked at kitchen tables. Then the clerk called my attention to the kitchen cabinets, with drawers and everything. Then I said how much they looked like bureaus, except that they had no glass. Then he showed me one with a glass, and then he said he had such a pretty bureau if I cared to look at it.

"So I looked at that, and it was pretty, but the glass was rather small. So then he showed me a dressing case with a good-sized mirror, and I said what nice glass it was. And then he said, 'If you want to see a fine piece of glass, let me show you one of our new hall mirrors.'

"And of course, George, you can understand that when I saw that beautiful mirror I had to have it; and you know you don't like me to run up bills in new places, and I hadn't enough to buy a kitchen table, too, so—now isn't it clear?"

SATISFACTORY APOLOGY.

An Error of the Distillers That Was Speedily and Fully Atoned For.

When a South Carolinian wants good whisky he does not as a rule buy it from the South Carolina state dispensary, but orders it direct from the distillery, the whisky being delivered to him by express in what is termed in the state "four full quarts." A week or two before Christmas, says the New York Times, a well-known man in the central part of the state ordered "four full quarts," and on its receipt was surprised to find out that it was not as good whisky as he had been getting.

Accordingly the man most concerned wrote a letter to the distillers, telling them that a mistake had undoubtedly been made. A few days later he received the following self-explanatory letter:

"Dear Sir: Yours of the sixteenth instant to hand, and we hasten to apologize for an error of one of our shipping clerks. The clerk in question expressed to you four full quarts of the brand you ordered intended for the South Carolina dispensary. By express to-day we send yor four full quarts of the genuine article. Again craving your pardon for the error and soliciting your further favors, we beg to remain,

"Yours very respectfully."

Talk to Soothe Patients.

Money is rolling in to a wise young dentist who uses intelligence in entertaining his fair patients when they are undergoing the ordeal of boring and filling. He subscribes for the leading Paris fashion journals and he devotes an hour every evening to their perusal. In those minutes of agony to women when he is grinding at their molars he rattles on about about Paquin's latest triumph, the newest millinery wonders of Cecile or the gown some princess wore at the opera. He can talk of costumes and hats with the ease with which most men discuss baseball. So popular has he become that he scarcely can keep up with his work.—N. Y. Press.

A Difference.

Weary Raggles—Say, is Sing Sing far from here?

Handsome Harry—Well, it took me an hour to go there and a year to get back.—Le Rire.

Foolish Women.

Mr. Clubman (entering the dining-room)—And so you couldn't be down town three hours without stopping to get a lunch? Cost 30 or 40 cents, I'll be bound. It does beat all how women throw away money. By the way, you don't call this supper, do you?

Mrs. C.—I suppose it is the best the new girl could get up on such short notice.

"Huh! Catch me sitting down to that table. I'm going around to the club."—N. Y. Weekly.

We are Closing Out

........Our entire stock of........

Buggies, - Surries,

Buggy Harness, Wagon Harness, Machines, Cultivators, Plow Gear, Collars, Back Bands, Pads,

everything you need in our line.

Call now before stock is picked over.

Romans & Elmore.

Call at my store and have your

PICTURE ENLARGED.

For every

$5.00 worth of goods

bought at my store for CASH we will have your

Picture Enlarged.

If you have no picture we will have one made for you, Free. Ask for ticket.

J C ROBINSON.

J. B. COLLIER, Salesman.

"Prompt Payments of Losses Make Long Friends."

Fire occured on Thursday morning,

Loss adjusted and paid Monday without discount

J. H. KINNAIRD,

General Insurance.

FREE By special arrangements with Bastin Telephone Co. any one can call me. Office Phone No 31, Residence No 7

SPECIAL BARGAINS

This

W E E K.

White Lawn Shirtwaists

Short and long sleeves. They are regular $1.50 waist, all marked for quick selling **99c.**

$1.25 yard-wide, strictly all Silk Black Taffata, warranted to wear, per yard **89c.**

75c yard-wide white and black Wash Silk **59c.**

$1.00 per yard Silk Pongee, will sell while they last, at **49c.**

White Goods 20 to 30c; Dotted Swiss to close, per yard **15c.**

We have so many other special bargains that they are too numerous to itemize.

Sidney A Turner,

Dry Goods, Notions, Cut Glass, &c.

Successor to B W Turner.

Richmond, -:- Kentucky.

Atlantic City, Cape May and other Coast Resorts.

$16.00 Round Trip via

Chespeake & Ohio Railway,

Thursday, August 2.

Tickets good 15 days, and permitting stopover at Washington, Baltimore and Philadelphia returning. Through sleepers and coaches, no change of cars. Secure space now. For full information call on or write, *G. W. Barney, D. P. A. Lexington, Ky.*

CALL

FOR

Congressional Primary

1. A primary election is hereby called for Saturday, the first day of September, 1906, in all the voting precincts in the Eighth Congressional District of Kentucky, at the regular voting places, between the hours of 6 o'clock a m and four o'clook p m for the purpose of selecting a Democratic candidate for Representative in Congress in said District.

2. All Democrats who are residents of said District, and who are legal voters on November 6, 1906, will be premitted to vote in their respective precincts, and are invited and requested to do so.

3. Every candidate who desires to have his name printed on the ballots to be used in said primary must deposit with the Chairman of this Committee, on or before 12 o'clock—midnight—fifteen days before the date for holding said primary, the sum of seven hundred dollars, to be used in defraying the expenses of holding said primary election, and at the same time of making said deposit each candidate must give written notice to said Chairman that he desires to be a candidate at said election, and notice to the Chairman shall be notice to the Committee.

4. In all those counties having cities in which the law requires the registration of voters, the Democratic Committee of such counties, or the Chairman, thereof, is authorised to cause the names of Democrats registered at the last general registration, to be copied into separate books, as is required by law.

5. Said election shall be held, in all respects, as is required by law for holding regular primary elections, and a uniform ballot shall be used in every precinct; and the Chairman of this Committee is hereby authorized and directed to cause to be printed, bound and distributed to the various Chairmen of the County Committees the ballots for each county. He is further directed to purchase and distribute to the Chairman of the County Committee all the necessary paraphernalia for holding said primary election.

6. The Democratic County Committhe of each county shall appoint the officers in each precinct to hold the election, and they are to be selected from lists furnished by the candidates at least ten days before said election; and to be as nearly equally divided as possible as to Judges, Clerks and Sheriffs, among the various candidate. The officers of said primary election will, when the polls are closed, proceed at once to count the votes cast for each person for said office, and after counting the votes, they will return to the boxes, sealing up the boxes and the Sherffs of the election precincts, will, by next Monday morning, carry and deposit the boxes with the Chairman of the County Committee, at the court house in the respective counties The officers of the election at each precinct will make a written statement of the number of votes cast for each person voted for, for the said office, and will place said statement in an envelope and deposit it in the respective ballot boxes.

7. The precinct ballot boxes and all returns are to be made to the Chirman of the County Committee, and if he is not in the county, to the Secretary of the County Committee, at the court house in the time required by law, to wit: within two days after said election.

8 And on next day after said returns have been made, the County Committee shall meet and canvass the returns, and certify the same to the Chairman of the District Committee of the Eighth Congressionol District, which District Committee shall, on Wednesday, the fifth day of September, 1906, at 10 o'clock a m in the city of Nicholasville, Jessamine county, Kentucky, meet and canvass the returns, declare the result and issue a certificate of nomination to the successful candidate.

9. The Secretary of this Committee is directed to give public notice of this election, as is required by law, and without delay.

10. In the event there is a surplus remaining, after defraying the expenses of said primary, it shall be returned to those by whom it was paid in, in the same proportion in which it was paid by them; and if there should be a deficit, then the candidates shall be assessed to supply such deficit Provded, however, if no more than one candidate shall have complied with the conditions herein imposed, by Aug 19, 1906, then the Chairman of the District is directed to reconvene the Committee, as soon thereafter as practicable at Nicholasville, Ky, and to declare such candidate the regular nominee of the Democratic party for said office, and to issue to him a certificate of nomination, and the primary election herein orderd will not be held.

11. The order on the ballot in which the names of the candidates who may enter this primary shall be printed, shall be determined by lot.

12. No registration shall be required in towns or cities where no registration has yet been had under the general election law.

J Norton Fitch, Chairman.
Letcher Saunders, Secretary. 5t

FARM For SALE

Having sold our farm on Sugar Creek, we now wish to sell our farm of 73 acres on old Danville pike, 2½ miles from Lancaster.

J. G. HENDRICKSON.

FARM AND GARDEN

A USEFUL POTATO SORTER

Device Easily Made Which Will Make Quick Work of Handling the Tubers.

For sorting potatoes quickly the device here illustrated will be found admirable. It consists of a slatted chute about six feet in length provided with legs at one end. The slats should be of inch stuff fastened as shown and about three-quarters of an inch apart, slight-

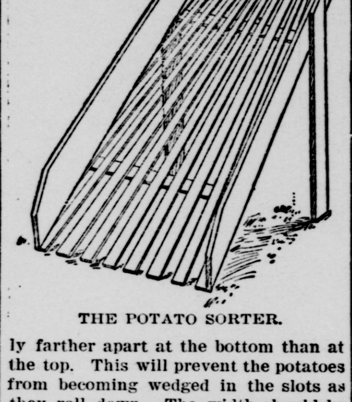

THE POTATO SORTER.

ly farther apart at the bottom than at the top. This will prevent the potatoes from becoming wedged in the slots as they roll down. The width should be about 20 inches and the sideboards eight inches in height. The potatoes may then be shoveled from the wagon directly into the chute down which they will roll, the smaller ones falling through the slots. If desired, suggests the Prairie Farmer, two short legs may be fastened to the lower end of the chute so that a basket may be used in catching the potatoes as they fall.

A BUTCHERING TRESTLE.

Useful Contrivance Which Will Facilitate the Handling of the Hogs.

Here is a description and sketch of a butchering trestle used by a correspondent of the Farm Journal: A strong, low table with crosspieces nailed securely to the two by four scantlings that form the braces and legs. Two stout men can mount this table to draw the hog from the scalding barrel that leans at an easy angle in the curve A and B—a 45-inch curve. If a derrick is used to raise and lower the hog, so much the better. The scraping and rinsing of the hog may be done on this trestle prior to hoisting for disemboweling.

FARM JOTTINGS.

The farmer must uplift himself—no one else can or will do the job.

Our national surplus of wheat, including flour at its equivalent in wheat, may be expected to approach 200,000,000 bushels this winter.

An American wheat expert hazards the prediction that western Canada within ten years will be the principal source of European wheat supplies.

It is now definitely settled that the recent apple crop is just about half as large as the previous year's crop. The final estimate for 1905 is 23,500,000 barrels. Demand is good; prices high and firm.

For the protection of a large area from the codling moth pest, the Cape government has prohibited the import of fresh apple, pear or quince fruit into certain large South African districts.

Raising or Buying Small Fruit.

We have always urged farmers to raise enough small fruit for their family use. The proportion of farmers that raise enough fruit for their families is increasing from year to year, but yet there are many farmers that do not raise any kind of small fruit. Their stock argument is that it is cheaper to buy the fruit than to raise it. That may be so in some cases, but even if it were so in all cases, the fact remains that most farmers do not buy fruit for their families; and if they do not raise it, their families do not get it. Every man can afford to raise all the fruit his family can use in a year, and if his fruit-raising operations are properly conducted, they will require but little time throughout the year.

The Pitch of Roof.

The rake or pitch of roofs has much to do in giving character and finish to a building. For ordinary roofs, whether shingles or slate are used, the rise should be one-third the width of the building. In houses where head room is wanted in the attic the rise should be one-half the width of the building.

Winter Wheat Area.

The newly seeded area of winter wheat is estimated at 31,341,000 acres, an increase of 0.6 per cent. over the area sown in the fall of 1904. The condition of winter wheat was recently 94.1, as compared with 82.9 in 1904, 86.6 in 1903, and a ten-year average of 91.5.

Demand for Ash and Hickory.

Manufacturers of vehicles and implements are finding that the supply of woods used in their industries is becoming more and more difficult to obtain.

It Came Natural.

Simple—Young De Bullion is a fine motorist, isn't he?

The Cynic—So he ought to be, it's hereditary. His father drove a steamroller for some years before he made his money.

Tough.

"Did that porous plaster help your stomach any?"

"Indade, it did not, docthor, an' 'twuz th' toughest t'ing Oi iver downed."—Houston Post.

FOR WOODLOT OWNERS.

Good Things to Avoid in Using the Home Supply of Wood on the Farm.

There is a right way to do everything, and the care of the woodlot is not an exception to the rule, says a bulletin of the Forest Service of the United States agricultural department. The right way, moreover, is often quite simple, the good results which follow being out of all proportion to the time or labor expended. Too many woodlots are simply neglected, and by far the greater number of them are misused for want of foresight or a true appreciation of their value.

The first principles of right woodlot forestry may be summarized in a brief list of Don'ts, by which every woodlot owner may profit with very little trouble.

Don't dispose of your woodlot. You need it for your own use. It can be made to give you fuel, posts, poles, fence rails, even such timber, boards and shingles as will keep the farmstead and barns in repair.

Don't turn your woodlot into a pasture. Tree seedlings are quickly bruised and crushed by the trampling of live stock. Hungry cattle browse upon them.

Don't thin your woodlot too heavily. If you do, large openings are made through which the sunlight streams in, drying the soil and encouraging the growth of grass, which should never be suffered to replace the spongy humus that forms the natural top layer of soil in a healthy forest.

Don't burn over the woodlot. It has been pointed out that the woodlot is not fit for pasture purposes, but even if it were, the burning over of the soil would still do irreparable damage to young growth, consume the litter which ought to rot into humus, and destroy the very conditions which nature seeks to establish and preserve.

Don't select only the best trees in a woodlot which needs weeding. Nearly every woodlot is composed of a mixed stand in which dead and unsound trees, weed trees and sound, useful trees are intermingled. If you select and remove only the choicest living trees, the stand will grow poorer instead of better, and in time will become almost worthless. An improvement cutting which, even at a little cost, removes the weed trees and those which are dead, crooked or otherwise of little worth, will give the remaining stand a clear start.

Don't forget reproduction. In thinning your woodlot, have an eye to the young growth. Spare it as much as you can in felling and hauling the logs. Give the seedlings the chance, and they will seize it and grow into saplings and poles.

Don't do all your cutting in one spot, just because it is a trifle more convenient to do so. By taking a tree here and there, where it can best be spared or is actually better down, you will secure just as much wood, and at the same time draw as lightly as possible on your future supply.

Don't let the carelessness of other persons do the damage to your woodlot by fire which you refrain from doing yourself. A fire in a neighboring field may creep into your woodlot and burn over it, scorching the trunks of the trees or even setting the crowns ablaze. It is worth while, in the dangerous season, to see that the borders of the woodlot are clear of inflammable material. Especially clear away the leaves so as to form a miniature fire lane about the forest. Forbid the careless use of matches and the building of camp fires, and see that your directions are obeyed.

Don't be in too great a hurry to realize on your woodlot investment. Be satisfied with a permanent revenue, which is the interest of your forest capital. You may materially increase this interest by managing the woodlot itself so that the thinnings always bear a wise proportion to the yield.

GATE PROP.

Simple Device for Attaching to Farm Gate Which Will Keep It Open.

I am going to give others the benefit of a patent gate prop my father invented several years ago, writes a

THE GATE PROP.

correspondent of the Farmers' Review. It is a great deal of trouble to hold a gate open and drive stock through it also. Now, when you swing the gate open, have a stick of wood, say a broom handle two feet long, fastened to the third slat of the gate with leather so it can be turned either way. Drive a nail at B, and when gate is closed put prop on B. When you open it drop A and swing it and it will stay where it stops.

Root System of the Corn Plant.

The root system of the corn plant is many times greater than most persons suppose it to be. While it is true that the corn plant is in the main a surface feeder, it is also true that the smaller roots are very long and penetrate the earth to a great depth. At one of the stations a cube of ground around a corn plant was cut out whole and the roots of the corn plant washed out. It was found that this corn plant had sent its roots to a depth of about four feet and that they spread three and a half feet from the corn plant laterally.

Would Disperse Them.

"But I feel timid about singing before so many people."

"Well, if you say you'll sing I'll fix that all right."

"How?"

"I will announce that you are going to sing."—Houston Post.

Pardonable.

Mrs. Flimflam—Why don't you wear a glass eye, Mrs. Whimwam?

Mrs. Whimwam—Shouldn't think of it, my dear; it's a deception.

Mrs. Flimflam—Oh, well, even if it is, it's a deception that no one can see

FRIGATE-BIRD CARRIERS.

Swift-Flying Sea-Bird Used in the Transmission of Letters.

The frigate bird is the swiftest of all sea birds, and in some of the equatorial isles of the Pacific is used as a letter carrier. Taken from the nest before it can fly, it is hand-fed on a fish diet by the natives, and in the course of a few months becomes so tame that it can be liberated during the day and will return to its perch at sunset. The author of "Notes from My South Sea Log" says that he had frequent opportunities of witnessing their performances as letter carriers.

"On Nanomaga, where I lived for 12 months, I had two 'frigates,' which were given me by a trader on Nuitao, 60 miles to windward, and in return I gave him two splendid and very tame birds, hatched and reared on Nanomaga. The four were continually flying across from one island to the other; sometimes the Nuitao pair would visit their birthplace and foregather with my couple on their perch outside my house, and remain one or two days, fishing on their own account together, and being fed at dawn and nightfall by the natives and myself. Then all four would sail off to Nuitao, my pair usually returning within 36 hours.

"To test the speed of these birds, I once sent one of mine to Nuitao by the bark Redcoat in care of the captain, who kept it in his cabin. It fretted greatly during the 48 hours the vessel was beating up to Nuitao against the southeast trades. The Redcoat arrived at Nuitao at four o'clock in the afternoon, and at half-past four the trader there, John O'Brien, after writing a few lines to me and rolling it in a small square of oilskin, tied it to the bird and cast it loose. It was out of sight in a few seconds.

"We had been keeping a keen lookout for the bird. We could only guess at the time when the Redcoat would arrive at Nuitao, but imagined it would be at least 60 hours. But before six o'clock on the day that O'Brien had liberated my bird it was settled on its perch at home, accompanied by O'Brien's couple, which it had evidently met en route. All three birds were heavily gorged with flying fish, and allowed themselves to be caught and brought into the house, where I detached O'Brien's note from my messenger."

GAVE HIM GOOD ADVICE.

An Appetite for Fish That Was Stronger Than Love of Character.

An anecdote worth laughing over is told of a Bridgeport (Conn.) man who had an infirmity as well as an appetite for fish. He was anxious to keep up his character for honesty, even while enjoying his favorite meal, and while making a bill with his merchant, as the story goes, and when his back was turned, the honest buyer slipped a codfish up under his coat-tail. But the garment was too short to cover up the theft, and the merchant perceived it. "Now," said the customer, anxious to improve all opportunities to call attention to his virtues, "Mr. Merchant, I have traded with you a great deal, and have paid you up promptly and honestly, haven't I?" "Oh, yes," answered the merchant, "I have no reason to complain." "Well," said the customer, "I have always insisted that honesty was the best policy, and the best rule to live and die by." "That's so," replied the merchant. And the customer turned to depart. "Hold on, my friend!" cried the merchant. "Speaking of honesty, I have a bit of advice to give you. Whenever you come to trade again, you had better wear a longer coat or steal a shorter codfish."

AT A BIRD OUTFITTER'S.

Some of the Conveniences Kept on Sale for the Feathered Pets.

"A patent perch," said the bird outfitter. "Two dollars. It looks like a genuine twig, and when a bird lights on it, it sways like a genuine twig.

"This is a bird's shower bath. Many birds like a shower, as you know. A fine spray ascends from this tube to a height of eight inches, falling back into this porcelain tub. Standing in the tub, the bird gets as fine a shower as ever was given by fountain or waterfall.

"These are patent nests. They look like the genuine article. They are very luxurious and springy. They are lined with floss silk.

"And here is our grocery, or food department. Here are bird delicacies of every description. Worms, ants' eggs, cuttlefish, breakfast foods, salads, greens—and so on down the list of bird dainties.

"This is our patent medicine department. Here we sell 'plumage revivers,' 'voice clearers,' 'throat strengtheners,' 'bird tonics,' 'bill hardeners.'"

Decrease of Illiteracy.

One hundred and six persons in each thousand of the population of the country over ten years old cannot write. The latest bulletin of the census bureau gives forty-six illiterates in a thousand of the native whites and a hundred and twenty-eight in a thousand of foreign-born. It is satisfying to note that illiteracy is decreasing steadily, especially among the native-born, for whom the statistics for 1890 show sixty-two illiterate in a thousand. Among children illiteracy is greater in the country than in the cities, owing to lack of school facilities in thinly populated regions. In cities of more than twenty-five thousand there are only ten illiterate children per thousand.

Encouraging Sign.

Patience—I see by the paper that during the year 1904 Siam exported more than $12,000,000 worth of rice.

Patrice—That doesn't look very much as if marriage was going to be a failure.—Yonkers Statesman.

Accounted For.

Bacon—How glum he always looks. Doesn't he ever try to look on the bright side of things?

Egbert—Oh, yes, he tries to; but, you see, he's fearfully cross-eyed!—Yonkers Statesman.

DOING FOR THE PARSON.

Back-Country Towns in the South "Eat" Him, "Sleep" Him and So On.

The old custom of having the minister and the school teacher "board round" is not wholly forgotten, as is seen in an incident reported by the Florida Times Union. The parson is a successful circuit preacher, who in his younger days was sent as a missionary to Florida. The town was off from any railroad line, and was sparsely populated. The new minister gathered the people and told them that he intended to establish a church; that churches brought schools, schools settlers, and settlers prosperity.

"I have no money," he said, "but I intend that you people shall care for me. What can you do for the preacher? I don't intend to put the burden of my living on any one family, but upon all of you, turn and turn about. I will not go, however, where the latch-string is not hanging out of the door. What can you do for the preacher?"

One old lady, who had a dim recollection of a small church in the piny woods of Georgia when she was a girl, said:

"I kin eat him, but I can't sleep him."

"That's good," responded the parson. "Now, who next?"

"Well, if Sister Jenkins is gwine to eat him, I'll agree to sleep him, but I can't wash him."

"That's good. Who next?"

Here another sister spoke up: "Well, I reckon I can wash him, but I ain't much on b'iled shirts."

Whether anyone was found to "bile" the parson the story does not state.

LONDON'S MIDNIGHT CROWD

Police of the Metropolis Are Kept Very Busy Keeping the People on the Move.

When the half hour after midnight comes in London, the police of the world's metropolis begin to get busy, for then is the time that all the places of public entertainment are emptied of great throngs of men and women, says F. B. Binney, in the Washington Post. "The moment these crowds reach the streets there is begun the copper's constant cry: 'Move on!'

"They are a patient, good-natured set of officers, but the move on command is one that must be obeyed. I wanted to stand and watch the vast procession of humanity, but a bobby gave me the word, and I had to march with the rest.

"Splendidly dressed women, whose status was not at all doubtful, hurried to their homes, for they were too familiar with the law to need any admonition from the police. There is more freedom and personal liberty in London than anywhere, but not even a duke may loiter if told to move on. By 1:30 o'clock the immense multitude which blocked the streets at midnight has disappeared, and the city of millions seems as deserted as a country town."

ALL OVER THE WORLD.

The Anglo-Saxon Is the One Race That Knows How to Travel.

We travel to see natural sights and wonders—Niagara, the Yosemite, the sunny southland, the broad prairies, the lofty Rockies and the White mountains; the big trees, the orange orchards, or the beautiful hills of Berkshire in the old Bay state. To see, and know them, means delightful and recuperative journeyings, writes Joel Benton, in Four-Track News.

No American, unless he has seen these things, has any fair preparation for a foreign tour.

It has been said that the Anglo-Saxon has been the master race in traveling—the one type of people that knows how it is done. The methods of going speedily and comfortably no other race knows so well. It is our own country, in fact, that practically leads in traveling conveniences—with ready accommodations for sleeping, eating, reading, writing, shaving—even bathing, and much else not long ago of unheard-of novelty. It is with us, too, that the term "globe-trotting" originated—the fact as well as the name. Even the French novelist's quick time for girdling the world two American girls long ago made slow, by their separate performances in that direction.

High Life in Peking.

It is very noticeable how many of the high Chinese officials frequent the foreign hotels for tiffin and the other day a gentleman with his wife and family, numbering some eight or nine, engaged a private room at one of the hotels for dinner. The partiality for foreign cuisine is evidently on the increase. Students in military uniform, or at least in trousers with a yellow stripe and caps, are continually met in Peking now, though many wear in addition the familiar long blue coat, which is their off-duty dress presumably and helps to keep the uniform clean. H. E. Tong Shao-yi may be seen almost every morning spinning along in the high dog cart which he had when customs taotai in Tientsin.—Peking Times.

Might Have Known Better.

"How did you come to propose to me?" asked the widow, coyly.

"I didn't come to propose to you," replied her visitor, dazedly; "I came merely to spend the evening." — Houston Post.

And He Knew.

"Pop!"

"Yes, my son."

"What is a monologue artist?"

"A monologue artist, my boy, on the stage is generally a man; in real life it is a woman."—Yonkers Statesman.

Did Not Know Him.

Bill—He asked me to lend him $5.

Jill—Yes; he's a chronic borrower.

"But I've only known him three days!"

"That's the reason he asked you."—Yonkers Statesman.

What He Made.

Church—Ever make anything in Wall street?

Gotham—Oh, yes; made a fool of myself.—Yonkers Statesman.

Paint, Paint, Paint.

Now is the time for you to begin. There is only one paint for you to use and that is

Rainbow Paint

The cost of applying a cheap paint is the same as a good one. Do not be persuaded into using a paint claimed to be just as good as Rainbow Paint. There is none just as good. Rainbow paint is in a class alone and is fully protected by a guarantee.

Everything used in Painting.

FRISBIE'S DRUG STORE

E. L. Woods, Pres't. W. C. Fish, Vice Pres't. W. G. Kemper, Cashier.

PEOPLES BANK, Paint Lick.

INCORPORATED.

We offer you fair treatment with every accommodation that is consistent with conservative Banking.

CAPITAL, $16,000.00.
SURPLUS, 8,000.00.

DIRECTORS:
M. COY, R. L. ARNOLD,
R. G. GUYN, J. S. BURROWS,
J. B. WOODS, E. L. WOODS
W. C. FISH,

Our Customers are Fully Protected by Fidelity and Casuality Insurance

TIN SHOP

......AND......

PLUMBING

We are prepared to do all kind of Line Mettle and Paper Roofing and Guttering in the best workmanship and low cut prices.

We would like to explain to you the working of a system of Plumbing in houses where you haven't the advantages of water pressure. This system does away with an atic tank, all that is necessary is a Well or Cistern. We will do the rest.

If Interested Consult Us.

Conn Bro's

$12.00 Lexington, Ky.

TO

Old Point Comfort and Return, Via
CHESPEAKE and OHIO RAILWAY,
Monday, July 23, Saturday, August 11

15 days limit, good for stop-overs in the mountains.

J. H. Kennedy. Solon B. Henry.

KENNEDY & HENRY

Lancaster, Kentucky.
agents for

Central Kentucky
Monumental Works

Richmond, Kentucky.

Highest class

Monuments and Tombstones.

We are prepared to do the very best work at reasonable prices.

We will be glad to furnish work for our friends anywhere in the county.

Closing Out.

I am closing out my summer stock of MILLINERY at cost to make room for

Fall Goods.

I have experienced trimmers. Call and get a bargain.

Mrs Alexander Walker.

Jesse D. Wearen Insurance Agent

A STANDING ARMY

may be necessary to help Monarchs on their thrones, but all the armies of the world are as chaff, before

A TORNADO.

Better than an army is a Policy against loss by Windstorms in the

The Home Insurance Co.,

of New York. The Largest. The most Popular.

Office phone 48. Residence phone 41.

Lancaster, Kentucky.

That Smooth Finish

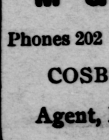

So much desired by all men for their collars is given at this Laundry If you want evidence, send us a trial bundle. We will call for your work.

M & N LAUNDRY

Phones 202 51 W Main, Lexington.

COSBY & VAN LOGAN.

Agent, Lancaster, Kentucky

CASTORIA

The Kind You Have Always Bought, and which has been in use for over 30 years, has borne the signature of *Chas. H. Fletcher.* **and has been made under his personal supervision since its infancy. Allow no one to deceive you in this. All Counterfeits, Imitations and "Just-as-good" are but Experiments that trifle with and endanger the health of Infants and Children—Experience against Experiment.**

What is CASTORIA

Castoria is a harmless substitute for Castor Oil, Paregoric, Drops and Soothing Syrups. It is Pleasant. It contains neither Opium, Morphine nor other Narcotic substance. Its age is its guarantee. It destroys Worms and allays Feverishness. It cures Diarrhœa and Wind Colic. It relieves Teething Troubles, cures Constipation and Flatulency. It assimilates the Food, regulates the Stomach and Bowels, giving healthy and natural sleep. The Children's Panacea—The Mother's Friend.

GENUINE CASTORIA ALWAYS

Bears the Signature of

Chas. H. Fletcher.

The Kind You Have Always Bought

In Use For Over 30 Years.

THE CENTAUR COMPANY, 77 MURRAY STREET, NEW YORK CITY.

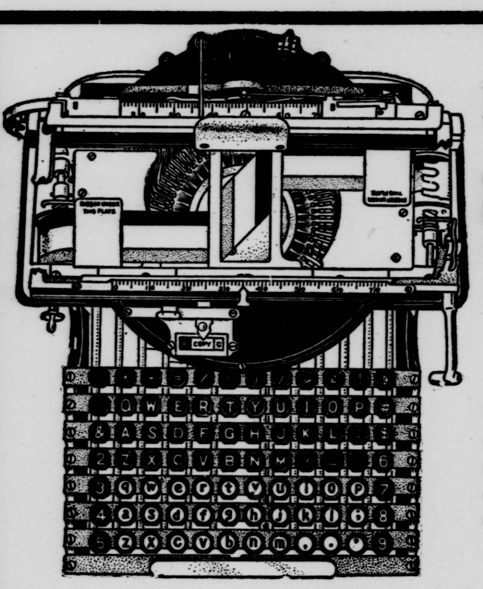

The New Tri-Chrome Smith Premier

Writes in three colors with but one ribbon. No other typewriter does this. Valuable for

Correspondence, Intricate Tabular Work, Statistical Work, Statement Work, Legal Documents, Library Indexing, Wholesale Billing.

If you would like to see the newest invention in the typewriter world, call us up on the phone.

The Smith Premier Typewriter Co

134 W. 4th St. Cincinnati, Ohio.

A Row Of Beauties.

There they are. See for yourself. We don't think you can find a single point to honestly criticise.

Beautiful Photographs

are made by artists, not by amatures. We know how to finish a picture to give it expression, that's why the best people come to us for pictures. You'll be satisfied with our work as well as our prices. We are open every **Saturday from 9 a. m. to 5 p. m.** Give us a call before your Easter clothes get old.

THE FOX STUDIO.

LEWIS Y. LEAVELL, President. J. J WALKER, Vice Pres't.

ORGANIZED 1883.

The CITIZENS NATIONAL BANK.

Of LANCASTER, KY.

CAPITAL $50,000. SURPLUS $10,000

B. F. HUDSON, Cashier.

W. O. RIGNEY, Ass't Cash'r. C. D. WALKER, Book-keeper.

Business Solicited. Prompt and Careful Attention.

DIRECTORS:

Lewis Y. Leavell, J. S. Johnson B. F. Hudson

J. J. Walker, T. M. Arnold.

M. D. HUGHES.

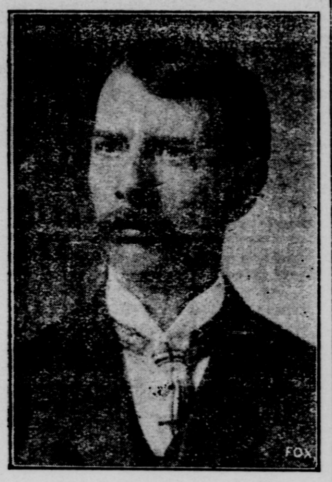

G. B. SWINEBROAD.

HUGHES & SWINEBROAD

LANCASTER, KENTUCKY.

Farms and City Property for Sale and Exchange.

Activity in Real Eatate indicates the fact that it is the safest and best investment, since money yields a low rate of interest.

You can buy from us as low as from the owner, as he pays us our commission, based on the "bottom dollar" which will buy the property, and the purchaser pays no commission, the owners price being our price.

To prospective purchasers: Something in reference to Lancaster and Garrard County. No more fertile soil nor better people are found than in Garrard County. Garrard County stands right up in the front rank as to the production of hemp and tobacco. The only successful machine for hemp breaking was brought direct to Garrard for work. Our hemp and tobacco buyers always take the lead in paying the highest market price, as also for all other farm products. A new bank with a capital stock of $50,000 00 is being built. We have one of the best graded schools in Kentucky; the best system of water works in the State and the best system of electric lights. Also headquarters for the Bastin Telephone Co., whose lines reach all points. The Belle Telephone also has a line here. There is rural free delivery of mail along all the pikes in the County.

The following will be shown by us at low prices.

No 1. Brick store room, on public square in Lancaster, 25 feet frontage, runs back full length of the block. Is in the best business portion of the town. Can sell this property so as to net purchaser 7 per cent. on his investment, after payment of taxes, insurance, etc. A bargain. See us for price.

No 2. Frame cottage 4 rooms, 3½ acres of ground on Totten avenue in Lancaster, 3 acres in grass. $1,300 00. This property will rent for $12.00 per month.

No 4. Brick store-room and dwelling on Danville street in Lancaster. Close to Public Square. The storeroom is large and well lighted. Dwelling portion has large 2 story hall, 4 rooms and bath room above, 3 rooms below, large basement. good garden and fruit, stable at the rear of premises opening on alley. Price $3,750.00. The building alone, without the ground is worth the money.

No 8. Building lots in Lancaster. Can suit you in location and price.

No 9. Large and commodious brick business house and dwelling, in the best business section of Lancaster. Storeroom 24X50 feet. 8 well finished rooms, 2 halls and 2 verandars, good cistern and well on the premises. 1½ acres of ground, coal yard and scales. Large basement under the house. The building on this property cost what we ask for it. Price $5,000.00.

No 11. 2 new cottage houses on Totten avenue in Lancaster. Always rent good for a home or to purchase as an investment. Price $500.00 each.

No 13. A nice new frame cottage, garden and lot, on Lexington street in Lancaster. A desirable home. In sight of the Graded school, and in one of the best residence sections of the City. Price $2,000.00. Also will exchange this property, also No's 11 & 12 above, for farm property.

No 15. 85 acres of first class land on the pike 4 miles from Lancaster. A splendid new cottage, also a no 1 good tenant house, a large new barn, plenty of water, is on free delivery mail route, within one mile of store and 2 churches and school. Worth what is asked $55.00 per acre.

No 16. 74 ¼ acres of as good land as in Garrard County. Splendid Frame house, 2 barns, and other out buildings, plenty of good water, the farm is in a high state of cultivation. This farm is 1 ½ miles from pike, same distance from Bryantsville, a pike will be built by this property which makes it at price we offer it a fine investment. $65.00 per acre.

No 17. 257¼ acres of fine hemp and tobacco land on Kirksville pike in Garrard County. 100 acres in cultivation, remainder in grass. Water in every field, with creek, springs and pools. New 7 room frame house 2 halls & 2 porches, 1 stock barn & 2 tobacco barns, 1 tenant house, ice house, 2 buggy houses, milk house and all necesary out buildings. 2 ½ miles from Churches, school, stores &c. This property is right on pike and is well improved and is a bargain at $65.00 per acre. Terms easy payments.

No 18. 38 acres of land and nice 5 room cottage, 1 ½ miles from Lancaster, right on the pike, good improvements, mostly in grass several acres in tobacco this year. As an investment this property will rent for 10 per cent. Price $2,200.00.

No 19. 107 acres of land in Garrard County in the Paint Lick section. About 1 mile from pike, small frame house and other out buildings; 1 stock and tobacco barn, 35 acres of timbered land on which there is 100 fine sugar maples; 23 acres in grass, balance in cultivation; watered by never failing springs and ponds. Price $20.00 per acre.

No. 20. 45 acres of land close to town, on good pike, well improved. good residence and barn and out buildings. is a nice home. Will sell worth the money. See us for price.

No 21. 331 acres of fine hemp and tobacco land in Garrard County only 2 miles from Lancaster, runs right along the pike, is near another pike. Splendid stock farm. About 100 acres in cultivation, balance in grass, 2 story brick dwelling (new) stock barn and other out buildings. Is well watered. Parties wanting this much land will do well to look at this, or it can be divided into smaller farms to suit 2 or 3 purchasers. $62.50 per acre.

No 22. 242 acres of good and fertile land right on Danville pike 2 miles from town, good house, new barn and other out buildings. Plenty of water, good fencing, will raise hemp and tobacco. This farm can be divided so as to make 2 good farms fronting on pike. $62.50 per acre.

No 23. 1 ½ story, frame cottage of 6 rooms and 2 acres of land just outside the City limits of Lancaster, has full benefits of the town without the payment of town taxes. A bargain $1,300.00.

No. 24. A farm of 250 acres in Garrard Co. Hemp and tobacco land, never failing water, farme house 7 rooms, large stock barn and 2 tobacco barns, tenant house, 6 miles from Lancaster. $70.00 per acre.

No 27. 365 acres of as good land as in Garrad County. Close to Lancaster on 2 pikes Can be divided into 2 of 3 farms. Will sell all ro a portion to any one buyer. See us for price.

No. 29. 67 acres ol well improved land on a pike, 1 mile of village stores and churches & school. Splendid water, cistern & well at house. All in cultivation. Good fruit. $70.00 yer acres

No. 30. A two story brick residence and 5 acres of ground in Kirksville, Ky. There is also a uumber one good store room on this property. The place has plenty of water and a good orchard. The entire property will be sold together. This is a good opportunity for a man who desires to go into businnss in a good business place. See us for price.

No. 31. 121¾ acres of land, 4 miles from Lancaster, 4 room frame house good stock barn, dairy, and other out buildings, ⅔ of the land in grass, watered by never failing springs and pools, a well of mineral water at the house, fencing good. The farm is cheap at the price. $45.00 per acre. Possession Sept. 1st. If you want this come at once as it will sell.

No. 32. A rich farm of 375 acres, 4 miles from town and ½ mile from Lexington pike, on a good road which will soon be made a turnpike. For sale on easy terms at a low price. Near good school, in good neighborhood. Land will grow hemp, tobacco and any other crops abundantly. See us for further particulars and price.

No. 33. 143 acres on pike 2½ miles from Lancaster, 100 acres in corn, 6 acres in tobacco, 20 acres in wheat, balance in grass. good frame 6 room house and other outbuildings, 6 acre tobacco barn, everlasting water, well fenced. Easy terms, $50.00 per acre.

No. 34. 192 acres best Garrard Co. land, will grow all crops including hemp and tobacco, first class improvements, well watered, 90 acres in grass, 2 miles from Bryantsville, $65,00 per acre on easy terms.

No. 35. 71 acres, on pike 3 miles of Lancaster, land in corn, hemp and meadow. Small frame house and outbuildings. Will sell at a bargain. See us for price.

No. 36. 100 acres first class land 2 miles from Lancaster, in high state of cultfvation, one of the best frame houses in Garrard C unty, hemp and tobacco land, well fenced and water in abundance, Ask us about this one and for price.

No. 35-2. 69¾ acres of land, on pike adjoining No. 35 above, 8 room residence, good barn and out buildings, splendid orchard, good cistern, 35 acres in corn, balance in grass, will sell at a bargain, or will sell in connection with No. 35 above making a farm of 140¾ acres with two residences. Look at this and ask for price.

Other property for sale and exchange. List your property with us, we would like to show you our contract.

West & Herndon

Pianos, Organs, Sewing Machines

Sheet Music and Musical Instruments.

Lancaster, Kentucky.

Business Items

Mail Boxes at Mount & Elkin's.

House Paint. Haselden Bros.

To save money on Harness, see Haselden Bros.

Coal, salt, hay, and corn for sale. Special inducements to these wanting car load. My motto is full weight or measnre and 100cts worth for $100. weigh after me and be convinded. Phone 140. J A Jones tf

The Volo is a Wonderful Sewing Machine. J C Robinson. tf

Car load of Ellwood wire fence just received. Haselden Bros.

Ice Crean Soda Water at Frisbie's Drug Store. tf

There is but one Ruberoid Roofing, We sell it. Haselden Bros.

Bring vour orders for plants to J M Bracket, lower Main street, Stanford. tf

Fresh light bread every day at Zimmer's. tf

Don't fail to see the latest thing in hats just received at Hemphill & West.

Fresh cakes baked every day at Zimmer's. tf

Our Ice Cream Soda is simply delicious. Try a glass. Frisbie's Drug Store. tf

For Sale.

A 6 room cottage, well improved, with ½ acrs of land, on Crab Orchard street. R L Hagan. 1 Sept

The Volo is the latest and greatest creation in Sewing Machines. tf J C Robinson,

We are exclusive agents in Lancaster for Lowney's Fine Box Candy. We keep their full assorsment and always fresh. Frisbies Drug Store. tf

80 per cent of friction over come in the Volo. J C Robinson. tf

We handle the celebrated Lowney's candies, and receive fresh stock every few days. Zimmer's. tf

Ask me for prices on wheat and coal before you sell, or buy. tf Banks Hudson.

FOR SALE. A good Rubber Tire Phaeton, Mrs Dorcus Walker.

Wanted Housekeeper.

In family of only two. Must come recommended. Good wages and permanent position to right person. Aply to F J W, Central Record office. tf

Come on with your watches and clocks. Good work, at reasonable rates. I P Thompson. tf

We have just gotten a new line of ties. Come and see them before they are picked over. Hemphill & West.

For Sale.

1 second hand surrey in good condition. A bargin. See Haselden Bros.

I can interest you in prices on coal and wheat. Banks Hudson.

New goods arrived at Thompson's, the Jeweler. tf

Rev W M Anderson, of Alabama, will preach at the Fork Church on the first Sunday in August. Everybody is invited, as he is an able minister.

Strayed.

Strayed from my place on Danville st, a black sow weighing about 175 lbs crap of left ear, return to me and reward.

J W Bourne,

Lost.

Last week, in or near Lancaster, a plain, gold bracelet. Return to this office and receive reward. tf

Coal, Coal, Coal, get my prices on coal before you buy. Banks Hudson.

Hogs For Sale.

A lot of sows and pigs for sale. Sound and all right, and will sell at right price. Sweeney Morgan. tf

We are headquarters for everything in the paint line and will give you better value for your money than any one else. Frisbie's Drug Store, tf

Ward pays cash for eggs and dont growl about it. 2t

Coal.

Your orders for coal will have prompt attention, and be appreciated if sent to Banks Hudson. tf

Arthur Joseph is interested with us in Laundry business and will appreciate it if you will give him your work. tf Hemphill & West.

Buy your winter coal of Banks Hudson. Low Prices and High Grades.

Important Notice.

When our representative calls with your account, please be ready to settle with him, as we need the money. Please remember that there is expense attached to sending out a collector and dont require him to call the second time. Haselden Bros.

The Volo is sold and guaranteed by J C Robinson. tf

For Sale.

500 bushels seed rye for sale. Absolutely pure. Sweeney Morgan.

Try Black Bear nut coal for cooking it is the best, it is the cheapest, you get 10 bushels fo $1.25. Phone 140 tf J A Jones.

Shipments of Laundry on Tuesday and Thursday of each week, give your work to Arthur. tf Hemphill & West.

Miss Julia Reid, having returned to Lancaster to live, will be glad to see her old friends and patrons at her room with Mrs J D Gulley, where she will resume her work of dressmaking. tf

Wanted.

A small farm of 20 or 25 acres. See Hughes & Swinebroad.

For Sale or Rent.

Cottage, 5 rooms, on Stanford street. Possession given at once. tf Mrs Clara Bettis.

I will pay highest market price for your country hams. Want some at once. W H Ward. 2t

New Laundry.

We are Agents for the New Laundry of Winchester, Ky, and will make two Shipments a week. They will turn out only first class work, and we ask a share of your patronage, tf Hemphill & West.

Want You to Know.

I want you to know that I have the exclusive sale of Hot coal called East Tennessee semi Cannel, does not pop and sparkle like other mixed coal. You want your house filled early this season as Prices have already advance and will continue to advance from now on. Phone me or call at my office. tf J A Jones.

Public Sale.

If not sold privately before the 4th Monday in August 1906, I will on that day before the Court House door in the town of Lancaster, at 2 o'clock p. m. sell to the highest and best bidder my farm consisting of 36 acres of land located in Garrard Counry about one mile from the old paper mill and adjoining the lands of Si Dailey.

Terms of sale and time possession will be given will be made known on day of sale.

This July 15th 1906.

THOMPSON POLLARD.

Farm for Sale.

We have for sale a splendid Garrard County farm. It lies on the Lexington pike about 3½ miles from Lancaster, and contains about 235 acres. 75 to 100 acres of this farm are suitable for hemp and tobacco. A part of this hemp and tobacco land has been in bluegrass for the last thirty years. This farm lies well, and has a brick residence on it. This is a fine farm. If you wish to see us about it you can find us at the residence of H C Jenningt in Lancaster, Ky.

1m John M Orand. Lin Orand.

SENSATIONAL EXHIBITION.

Woman Will be Shot Out of a Cannon Into Mid-Air From a Ballon at the Great Danville Fair.

A woman will be placed in the mouth of a giant cannon heavily charged with blasting powder; the cannon will be carried hundreds of feet into the air by an immense balloon and discharged at the cloud line. This female freak of the human family will be whirled through mid air for several miles, when she will land upon terrestial firmness by means of a para chute that will be placed in the cannon with her.

This exhibition, startling and impossible as it may seem, will positively take place at 2 o'clock on the second day of the great Danville fair.

Secretary Bright has just completed arrangements at a heavy expense to have this sensational metropolitan attraction come to Danville and thrill the multitudes, which will gather from the surrounding country upon the foregoing date.

The woman aeronaut will be loaded into the cannon in plain view of the spectators, the ascension will be made from the fair grounds and when at the proper distance above the earth the cannon will be discharged in the direction of Perryville. As soon as the discharge has been made, a great crowd of the curious aside from officers of the fair will start out to bring the woman into town. The discharge will be at a point where it can be easily witnessed by all of Danville and a large portion of Boyle county.

Besides this big exposition there will be a balloon ascension from the fair grounds each day at 2 o'clock, which alone will attract great crowds Other new and startling attractions. will be announced later. Remember the dates, August 1, 2 and 3. 3t

If you would keep the respect of others keep your own.

A Mystery Solved.

"How to keep off periodic attacks of biliousness and habitual constipation was a mystery that Dr King's New Life Pills solved for me," writes John N Pleasant, of Magnolia, Ind. The only pills that are guaranteed to give perfect satisfaction to everybody or money refunded. Only 25c at R E Mc Roberts drug store. 1m

Fun mustn't be taken seriously.

The End of The World

of troubles that robbed E H Wolfe, of Bear Grove, Ia of all usefulness, came when he began taking Electric Bitters. He writes: "Two years ago Kidney trouble caused me great suffering, which I would never have survived had I not taken Electric Bitters. They also cured me of General Debility." Sure cure for Stomach, Liver and Kidney complaints, Blood diseases, Headache, Dizziness and Weakness or bodily decline. Price 50c. Guaranteed by R E McRoberts drug store.

1m

Denn's S.S.S. Co., Columbus, O.

SURE, SAFE & SPEEDY

25 CENTS — 75¢ & $1.00

The DISCOVERER 10 years a miserable sufferer with Kidney, LIVER and RHEUMATISM was cured with one Bottle in 3 DAYS.

RHEUMATISM CURE.

Sold by Druggists.

Also sold by F. P. FRISBIE, Druggist.

KILL THE COUGH AND CURE THE LUNGS

WITH **Dr. King's New Discovery**

FOR CONSUMPTION, COUGHS and COLDS — Price 50c & $1.00 Free Trial.

Surest and Quickest Cure for all THROAT and LUNG TROUBLES, or MONEY BACK.

CASTORIA

For Infants and Children.

The Kind You Have Always Bought

Bears the Signature of *Chas. H. Fletcher.*

CONSUMPTION'S WARNING

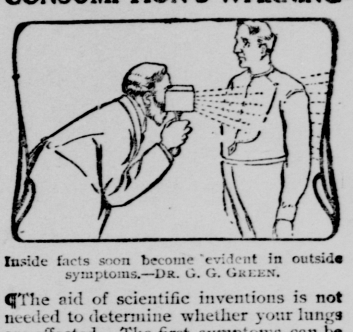

Inside facts soon become evident in outside symptoms.—DR. G. G. GREEN.

The aid of scientific inventions is not needed to determine whether your lungs are affected. The first symptoms can be readily noted by anyone of average intelligence.

There is no disease known that gives so many plain warnings of its approach as consumption, and no serious disease that can be so quickly reached and checked, if the medicine used is Dr. Boschee's German Syrup, which is made to cure consumption.

It is in the early stages that German Syrup should be taken, when warnings are given in the cough that won't quit, the congestion of the bronchial tubes and the gradual weakening of the lungs, accompanied by frequent expectoration.

But no matter how deep-seated your cough, even if dread consumption has already attacked your lungs, German Syrup will surely effect a cure—as it has done before in thousands of apparently hopeless cases of lung trouble.

New trial bottles, 25c. Regular size, 75c. At all druggists.

For sale by R E McRoberts

Try a bottle of

Whites Diamond Brand

Crab Orcnard Concencrated Water

PRICE 50c.

R E McRoberts, druggist has the exclusive agency for this water in Lancaster, Kentucky.

Whites C. C. Water Co.

CRAB ORCHARD, KY.

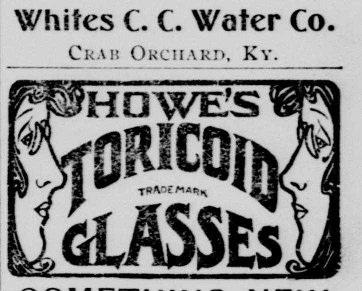

SOMETHING NEW

andentirely different from the old style. Made in regular reading glasses and in near-sighted and far-sighted glasses combined. Cost no more than the old style and are superior in every way.

WE GUARANTEE

them and will promptly refund money if they fail to give perfect satisfaction. If you have any eye troudle write us mentioning this paper and we'll tell you how to get a pair of "Toricoid Glasses" that will relieve your trouble if it's not incurable.

T J Howe & Co., Opticians

Louisville, Ky.

BRIGHT'S DISEASE

Many people who are neglecting symptoms of kidney trouble, hoping "it will wear away," are drifting towards Bright's Disease, which is kidney trouble in one of its worst forms.

FOLEY'S KIDNEY CURE

stops irregularities, strengthens the urinary organs and builds up the worn-out tissues of the kidneys so they will perform their functions properly. Healthy kidneys strain out the impurities from the blood as it passes through them. Diseased kidneys do not, and the poisonous waste matter is carried by the circulation to every part of the body, causing dizziness, backache, stomach trouble, sluggish liver, irregular heart action, etc.

If you have any signs of Kidney or Bladder trouble commence taking **FOLEY'S KIDNEY CURE** at once, as it will cure a slight disorder in a few days and prevent a fatal malady. It is pleasant to take and benefits the whole system.

How to Find Out.

You can easily determine if your kidneys are out of order by setting aside for 24 hours a bottle of the urine passed upon arising. If upon examination it is cloudy or milky or has a brick-dust sediment or small particles float about in it, your kidneys are diseased, and **FOLEY'S KIDNEY CURE** should be taken at once.

G. B. Burhans Testifies After Four Years.

G. B. Burhans of Carlisle Center, N. Y., writes: "About four years ago I wrote you stating that I had been entirely cured of a severe kidney trouble by tak'ng less than two bottles of Foley's Kidney Cure. It entirely stopped the brick-dust sediment and pain and symptoms of kidney disease disappeared. I am glad to say that I have never had a return of any of those symptoms during the four years that have elapsed, and I am evidently cured to stay cured, and heartily recommend Foley's Kidney Cure to any one suffering from kidney or bladder trouble."

Two Sizes, 50c and 100.

SOLD AND RECOMMENDED BY

For sale by C. C. & J. E. Stormes